

US-4000 / 500 Specifications

Model	US-4000	US-500
B-Scan		
Probe	10 MHz transducer, 10 frames / sec.	
Scan angle	60 °	
Scan depth	Normal (35mm / 1550 m/s), Long (50mm / 1550 m/s)	
Sector line density	400 Lines	
Zoom	x 2.5, x 5.0	Not Available
Moving image record	Approx. 20 sec	
Scale	Color, Gray scale 256 levels	
Gain / TGC	0 to 90 dB variable / 0 to -20 dB variable	
Gain curves	Log, Liner, S-Curves	
Biometry		
Probe	10 MHz solid probe	
Internal fixation	LED (red)	
Measurement value	Axial length, Anterior chamber depth, Lens thickness, Vitreous body length	←
Accuracy	0.1 mm	
Range	12 to 40 mm	
Minimum calculation step	0.01 D	
Built-in IOL formula	BINKHORST, HOLLADAY, SRK, SRK II, SRK/T, HOFFR Q	
Pachymetry*1		
Probe	10 MHz solid probe	
Accuracy	5 μm	←
Range	200 to 1300 μm	
Minimum indicated unit	1 μm	
Measured part	Corneal thickness up to 25 points can be memorized.	
IOP correction	Available	←
Display	Color LCD, 8.4 inch TFT (XGA: 1024 x 768)	←
Printer	Thermal type line printer (Easy loading and auto cutter)	←
Interface	USB memory (1.1), LAN, RS-232C for KM communication, Video out (NTSC)	USB memory (1.1), LAN, RS-232C for KM communication
Power supply	AC 100 to 120V 10%, 230V 10%, 50 / 60 Hz	←
Power consumption	70 VA	←
Dimensions / Weight	300 (W) x 285 (D) x 330 (H) mm / 8.5 kg	←
Standard accessory	Stylus, B-Scan probe, A-scan probe (14610-E310), Foot switch, Test piece (for Biometry measurement), Printer paper (3 rolls), Power cord, Ultrasonic gel, Dust cover, Spare fuse (2 units), Probe rest	Stylus, A-scan probe (14610-E310), Foot switch, Test piece (for Biometry measurement), Printer paper, Power cord, Dust cover, Spare fuse, Probe rest (3 units)
Optional accessory	Video printer, Video printer paper (x6 rolls), Pachymetry probe (45 ° fixed type)*, Pachymetry probe (45 ° detachable type), Pachymetry probe (straight type), Test piece for 45 ° pachymetry probes*, Test piece for straight pachymetry probe, Probe stand, Barcode reader, Magnetic card reader, IOL calculation formula (Hagis), RS-232C cable *Provided as standard accessories depending on the configuration.	Pachymetry probe (45 ° fixed type)*, Pachymetry probe (straight type), Test piece for 45 ° pachymetry probes*, Test piece for straight pachymetry probe, Probe stand, Barcode reader, Magnetic card reader, IOL calculation formula (Hagis), RS-232C cable *Provided as standard accessories depending on the configuration.

*1 The model without pachymetry is also available.

Caution : U.S. Federal Law restricts this device to sale, distribution and use by or on the order of a physician or other licensed eye care practitioner.

*Specifications and design are subject to change without notice for improvement.

 Eye & Health Care
NIDEK CO., LTD.

HEAD OFFICE
34-14 Maehama, Hiroishi
Gamagori, Aichi 443-0038, Japan
Telephone : 81-533-67-6611
Facsimile : 81-533-67-6610
URL : <http://www.nidek.co.jp>
[Manufacturer]

**TOKYO OFFICE
(International Div.)**
3F Sumitomo Fudosan Hongo Bldg.,
3-22-5 Hongo, Bunkyo-ku, Tokyo,
113-0033 Japan
Telephone : 81-3-5844-2641
Facsimile : 81-3-5844-2642
URL : <http://www.nidek.com>

NIDEK INC.
47651 Westinghouse Drive
Fremont, CA 94539, U.S.A.
Telephone : 1-510-226-5700
: 1-800-223-9044 (US only)
Facsimile : 1-510-226-5750
URL : <http://www.usa.nidek.com>

NIDEK SOCIÉTÉ ANONYME
Europarc
13, rue Auguste Perret
94042 Créteil, France
Telephone : 33-1-49 80 97 97
Facsimile : 33-1-49 80 32 08
URL : <http://www.nidek.fr>

NIDEK TECHNOLOGIES SRL
Via dell'Artigianato, 6 / A
35020 Albignasego (Padova), Italy
Telephone : 39 049 8629200 / 8626399
Facsimile : 39 049 8626824
URL : <http://www.nidektechnologies.it>



ECHOSCAN US-4000 / 500



Three in One*

The US-4000 comprehensive ultrasound device includes B-Scan, Biometry and Pachymetry. Combining all three functions in one compact and innovative device brings a new image to your practice.

*Only for the US-4000
The US-500 includes Biometry and Pachymetry.

- COMPACT
- ONLY 8.5 kg
- TOUCH PANEL DISPLAY
- NO PC REQUIRED
- TILTABLE COLOR LCD



B-Scan*

A CRISP AND CLEAR IMAGE

The results are high quality images, which are essential for accurate analysis. The key to achieving high quality images is through scanning 400 lines over 60° which is displayed on a 1024 x 768 XGA monitor. High contrast of resonated signals and the high quality LCD monitor provide the ideal images for the most accurate diagnosis.

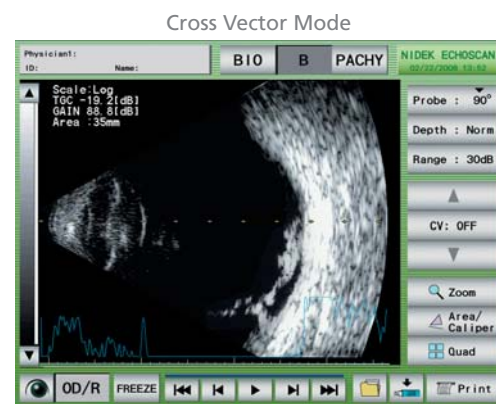
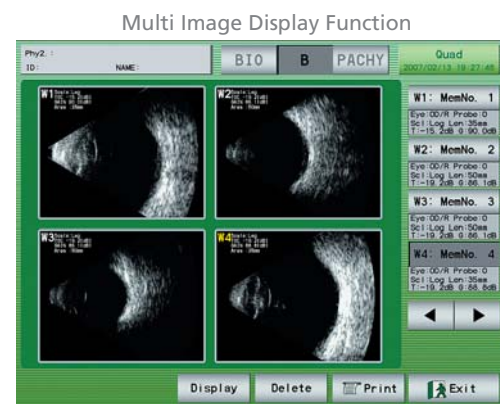

INTERNAL PRINTER

B-Scan image is easily printed with the internal thermal printer and may be attached to the patient's medical record sheet.



*Only for the US-4000

Biometry

RAPID, ACCURATE and EASY TO USE

Using new algorithms, axial length measurements and IOL power calculations are performed twice as rapidly as the conventional model. Measurement accuracy for dense cataracts and existing opacities is accomplished by pressing the "Dense Cat" switch and "Gate switch".

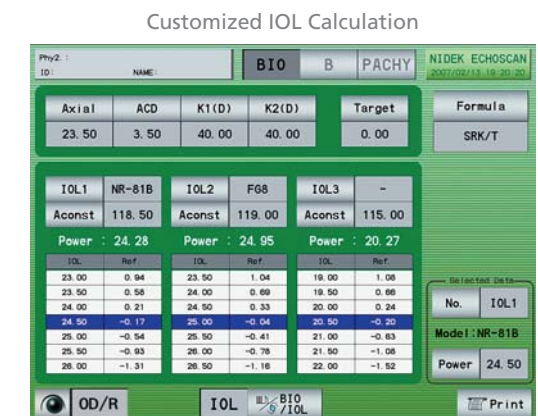
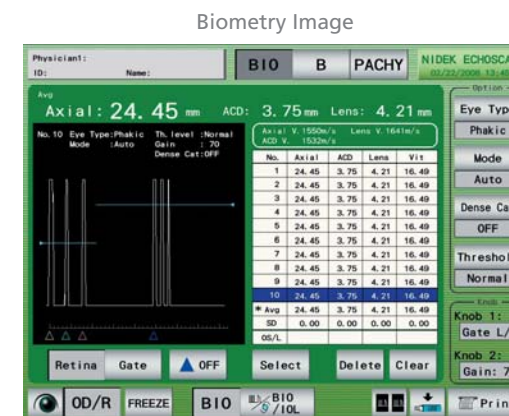

Pachymetry*

The US-4000 / 500 pachymetry mode offers precise measurement of the corneal thickness within a $\pm 5 \mu\text{m}$ error.



*1 The model without pachymetry is also available.

*2 Provided as standard accessories depending on the configuration.

Easy Data Transfer

Data is easily stored through USB memory and LAN. Utilizing the special interface cable, keratometry values measured by any NIDEK ARK are automatically imported into the US-4000 / 500 for easy IOL power calculation.